

1171 FAIL SAFE ELECTRIC STRIKE

Electric Strike

280 Kg. Holding Capacity

Open Without Power
(Fail Safe)

High quality

12V DC

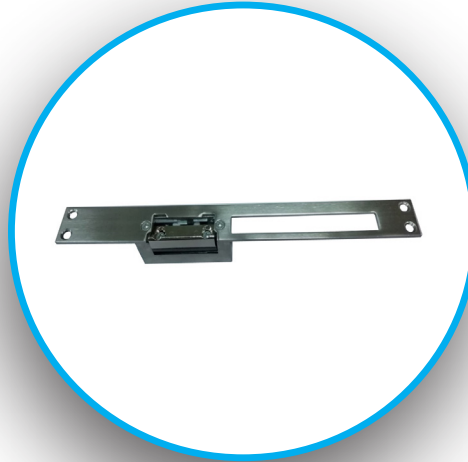

The electric door, which is also known as electric push to open, is connected to electricity after the lock strikers are replaced. If any product such as remote control, card reader, encrypted door vending machine, vending button is pressed, it acts as latch bolt and enables the door to be opened. It can be adjusted for both right and left sides. With 280 kg holding capacity, 1171 Fail Safe is locked when there is electricity with its “Fail Safe” feature and it is open when the electricity is cut. In this way, they prevent people from being locked inside in case of power cuts.

FACTORY

Address: Sincan Organize Sanayi Bölgesi,
Erkunt Cd. No: 20 06930 Sincan / Ankara
Phone: +90 (312) 267 56 87 **Fax:** 0 (312) 267 56 99
satis@makim.com.tr

ANKARA SALES OFFICE

Address: Batı Sitesi Mah. Gersan, 2307 Sk/3.Cad.
No:16 06970 Ergazi / Ankara
Phone: +90 (312) 257 02 52 **Fax:** 0 (312) 257 02 55
pazarlama@makim.com.tr

BRANCH

Address: Perpa Ticaret Merkezi, B Blok
Kat: 7-8 No: 987-989 Şişli İstanbul
Phone: +90 (212) 210 29 41 **Fax:** 0 (212) 210 68 15
sube@makim.com.tr

WAREHOUSE AND TECHNICAL SENDING

Address: Perpa Ticaret Merkezi, B Blok
Kat: 1-2 No:57 Şişli İstanbul
Phone: +90 (212) 210 29 41 **Fax:** 0 (212) 210 68 15
sube@makim.com.tr